MASCOT UNDERWEAR
W.A. Distributors:
GOODE, DURRANT AND CO. LTD., PERTH.

Weather Forecast: Improving

The Daily News

LATE CITY

Max. Temp.—71.0 at 1.15 p.m. FOUNDED 1846. WITH WHICH IS INCORPORATED "THE INQUIRER AND COMMERCIAL NEWS" (ESTABLISHED 1882).

CALL AND SEE US
WM. SMITH & CO,
LTD., 762 HAY STREET
PERTH (next Wesley Church)
FOR FURNITURE ON EASY TERMS

VOL. LIV, No. 18,434 Registered at G.P.O., Perth, for transmission by post as a newspaper. PERTH, W.A., MONDAY, APRIL 16, 1934 PAGES) (TWOPENCE)

Children's Display for Prince Now Abandoned

TEACHERS ADOPT STRONG STAND

Motion Carried; "Will Not Take Extra Work"

TOUR DIRECTOR MAKING OTHER ARRANGEMENTS

The State director of the tour in Western Australia of Prince George (Mr. L. E. Shapcott) said today that he was making other arrangements in place of the proposed physical culture exhibition to be given by metropolitan State school children. He declined to comment on the position.

A meeting of union metropolitan head teachers decided not to participate in the fixture and carried the following motion:—

"The head teachers do not propose to take part in any function involving extra work."

It is understood that the president of the Union (Mr. N. Sampson) conveyed this information to the Acting Director to Education (Mr. Klein).

The Minister for Education (Mr. Willcock) said today:—

"I have received an intimation from the Acting Director of Education (Mr. Klein) in connection with the proposed physical culture display by school children during the Prince's visit.

"The Acting Director said, in effect, that the proposal was not meeting with the enthusiastic support that might have been expected from the teachers, and accordingly the fixture might have to be abandoned."

Mr. Willcock said that he had sent the papers on to the Premier.

Although officials refuse to discuss the position further, it is known that the dissatisfaction existing in the ranks of teachers, has had its influence on their attitude.

Move Not Official

The secretary of the Teachers' Union (Mr. W. E. Thomas) was again uncommunicative today when asked as to the underlying cause of the attitude of teachers towards the proposed display. All that Mr. Thomas would say was that the executive of the union would probably meet this week to discuss the development.

Mr. Thomas

From other sources it was learned that the decision not to take active part in the children's display as part of the programme for the visit of Prince George, was not arrived at by the executive, but was the outcome of a meeting attended by a large number of teachers.

The meeting of the executive this week will be specially convened and is not connected with the decision already reached to hold a meeting next month to consider several matters which have given rise to dissatisfaction in the teaching service. Rumor has been busy regarding the matters responsible for dissatisfaction; but no official statement is forthcoming.

AUSTRALIAN GIRL FILM STARS

Carol Coombe's Climb to Prominence

LONDON, April 15.

Australian girls are simply walking away with seven honors, says the "News-Chronicle." The more famous

CAROL COOMBE.

ones include Merle Oberon, Betty Stockfield, Judy Kelly, Nancy Brown, Nancy O'Neil, and Carol Coombe.

Others well on the way to fame are Lucille Lisle, Alison Maude, Violete Lucksley, Marjorie Paine, Joan Lang, Christine Adrian, and Alathea Siddons, but undisputedly the head of the list is Merle Oberon, the Tasmanian girl.

DESERT BANDIT OUTWITTED

Palestinian Reign of Terror Ended

(Special to "The Daily News")

JERUSALEM, April 15.

The terrorised Palestinian countryside has been relieved by the capture of the notorious desert desperado, Abu Jildeh, known as "Leather Face."

He was a walking arsenal, and usually carried rifles and revolvers, and a huge quantity of ammunition. He had sworn that he would not be caught alive.

Wireless, specially imported police-dogs, and police disguised as Arabs, were among the devices employed to capture Jildeh, who is wanted in connection with 30 murders.

British officers heading the local police finally tracked the bandit to a cave and caught him alive after strategic skirmishes.

"JARDINE" GETS NO WELCOME IN FREMANTLE

"JARDINE" arrived in Fremantle in the Manunda today, but there was no welcome such as greeted the arrival of the English Test team 18 months ago. In fact, few people knew of his coming.

And his real name was not Jardine.

He was Mr. A. L. G. Wythe, agent for T. W. Heath Pty. Ltd., a Melbourne china firm. But his striking resemblance to the English Test captain earned him the cognomen of "Jardine" among the passengers aboard the interstate ship.

Mr. Wythe was a most popular personality, and admitted today that he had quite grown used to the name by which he was known on board.

At Cowes, Melbourne's "Rottnest," he explained, it was announced on the occasion of a big dance that "Jardine" woud attend. A large crowd eagery awaited his appearance, but a hitch in arrangements resulted in his identity being discovered before he arrived. However, the joke was appreciated and Mr. Wythe has not yet been able to live down the name.

GREENOUGH FLOODS

Main Road Still Impassable

GERALDTON, Monday.

Although the damage in the Greenough district caused by the Greenough River coming down in flood is considerable, it is not as serious as appeared at first sight. The flooded area was visited by numerous sightseers during the week-end, and it is possible to reach Walkaway by going around via the Narngulu road to Walkaway, via Greenough.

The main road was still impassable this morning, but gangs were at work repairing the worst stretch near Wilson's farm, ten miles from Geraldton, and it is expected that the road will carry traffic to Walkaway this afternoon.

Considering the vast flow of water on Friday and Saturday, the flood waters are draining off well, and there is a strong flow going over the bar of the river into the sea. The road at South Greenough is still very soft, but is draining off quickly, while near Wilson's farm, where the road repairing is in progress, the damage done by the floods is reflected by large blocks of bitumen and road foundations which have been swept to the sides of the road and adjoining paddocks.

SWERVED OVER ROAD

Man Fined for Drunken Driving

Norman Edward Simmons (19), gardener, was fined £10 in the Perth Police Court today by Mr. F. M. I. Read, S.M., on a charge of drunken driving. He pleaded guilty, and Sergt. V. Houston conducted the prosecution.

Constable Copper said that on April 14 he was on duty in Claremont-avenue, Claremont. He heard the roar of a car starting and saw it move off and swerve across the road. It continued to swerve across the road and back for about 100 yards.

Another car came in the opposite direction, and was forced off the road because of the other's erratic course. The constable followed the swerving car on a motor cycle and made five or six attempts before he could pass it.

Simmons was driving. He could not stand steady and was obviously under the influence of liquor. Three other people were in the car, and the constable found two full bottles of wine in the front seat and a half empty bottle of wine in the back seat. Simmons was not a licensed driver.

Empire Shopping Week Committee

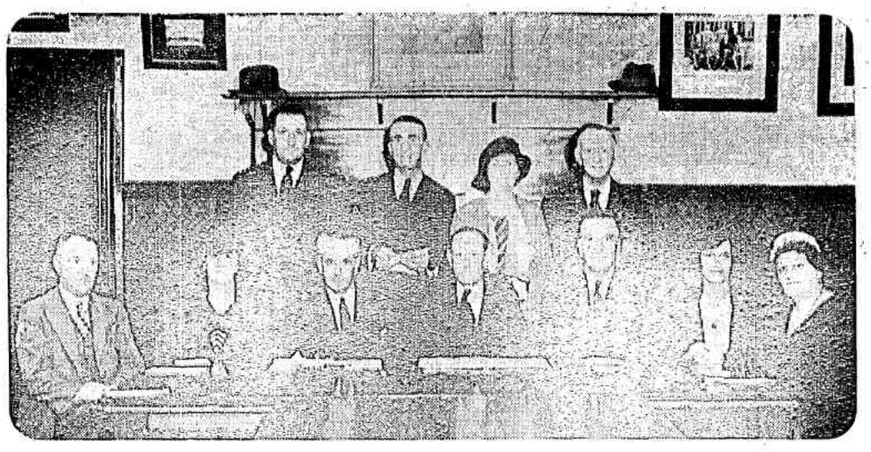

The Empire Shopping Week committee, which is acting under the auspices of the R.S.L.—Back row (from left to right): Mr. J. Child, Mr. T. Nisbet, Mrs. McKinlay, Mr. A. E. Pady. Front row: Mr. R. Anderson, Mrs. R. L. Bagot, Mr. H. C. Reid, Mr. E. S. Watt, Mr. W. J. Hunt, Mrs. H. Hopperton, Mr. H. Griffiths. Those not in the photograph are: Dr. C. Bryan and Mr. F. Aberle.

ELECTION SURPRISE

Objection to Member

There was a surprise in store for those at the Fremantle Town Hall at noon today, when nominations were taken by the returning officer (Mr. M. Sanders) for the West Province seat in the Upper House election.

Mr. G. Fraser, M.L.C.

Twenty-five minutes before nominations were due to close, Mr. T. J. Hughes, an ex-legislator, who recently succeeded in his action against the chairman of the Lotteries Commission (Mr. A. Clydesdale) lodged his nomination and submitted an objection to the sitting member, Mr. G. Fraser, M.L.C.

The returning officer ruled that it was not an objection that could be determined at that stage, and Mr. Fraser's nomination being in order he had accepted it, having no knowledge nor proof of the allegations made by Mr. Hughes. The returning officer added that the objection would have to be dealt with by another tribunal (the Disputed Returns Court) after the election.

The following nominations were received for the seat:—

Corteen, Thomas John, Orient Hotel, Fremantle, business manager.

Fraser, Gilbert, 14 Ainslie-road, North Fremantle, letter carrier.

Hollingsworth, William, 197 Lefroy-road, Beaconsfield, preserver.

Hughes, Thomas John, 97 Second-avenue, Mt. Lawley, accountant.

Mr. Fraser was not present at the Town Hall when nominations were received, but was represented by Mr. F. Mann, secretary of the Fremantle district council of the A.L.P. Mr. Hughes left after lodging his nomination and formal objection. His letter, which is addressed to the returning officer, West Province, reads as follows:—

"Legal Incapacity"

"I desire to object to the nomination of Mr. Gilbert Fraser, M.L.C. for the West Province seat in the Legislative Council election, 1934, on the grounds that he has signed a pledge 'to vote as the majority of the Parliamentary Labor Party may decide at a duly constituted caucus meeting'; in return for which, under the constitution of the Australian Labor Party, the Fremantle district council of the A.L.P. is bound to finance his election: which, therefore, disqualifies him from sitting or voting in Parliament for a period of seven years under the provisions of section 60 of the Criminal Code, which is a legal incapacity in accordance with the provisions of section 7 of the Constitution Act Amendment Act, 1899."

Section 60 of the Criminal Code reads: "Any person who, being a member of either House of Parliament, asks, receives or obtains, or agrees or attempts to receive or obtain any property or benefit of any kind for himself or any other person upon any understanding that his vote, opinion, judgment or action in the House of which he is a member, or in any committee thereof, or in any joint committee of both Houses, shall be influenced thereby, or shall be given in any particular matter or in favor of any particular side of any question or matter, is guilty of a crime and is liable to imprisonment for seven years and is disqualified from sitting or voting as a member of either House of Parliament for seven years."

The Constitution Act Amendment Act prevents any person from nominating who is under a legal incapacity.

(Nominations and other details in page 2.)

SUSTENANCE WORK STRIKES

BUSSELTON, Monday.

Of the seven camps of unemployed single men in the Busselton-Augusta district engaged on sustenance work, two are fully on strike, whilst two others are partly affected.

No complaints have been made directly to the officials of the Agricultural Bank at Busselton, but it is understood that those who have ceased work have done so to express sympathy with the strikers at Harvey.

The camps on which work is at a complete standstill are those at Metricup (Harding's camp) and Karridale, whilst the partly affected camps are those at Cowaramup (Drake's) and Margaret River. The appeal board is at present in the Margaret River district.

DEMAND FOR £100

Transfer Fee Revelation

RULING ON LAW AWAITED

MELBOURNE, Monday.

It is revealed today that the transfer fee demanded by the South Fremantle Football Club for Bell is £100, and it is believed that a similar sum has been asked from Fitzroy for the services of Shenfield.

St. Kilda, to whom Bell wishes to transfer, are disinclined to pay any fee because of the principle involved.

From a reliable source it is learned today that the matter will probably be ventilated when the league permit committee meets on Wednesday night. Fitzroy are likely to ask the committee for a ruling as to whether and how payment of the transfer fee would conflict with the provisions of the Coulter law, and St. Kilda also will await a ruling. No mention of payment to clubs is contained in clause (a) of the Coulter law, which reads:

"Payment or offer of payment of any lump sum of money, or equivalent thereto, to secure and/or retain the services of any player is prohibited."

But the whole basis of the Coulter law is the intention to prevent excessive payment to players, and it will be argued that it has no bearing on payment of transfer fees, interstate or otherwise.

It is not possible to ascertain today whether the club concerned will pay transfer fees if they are declared to be legitimate. The St. Kilda committee will meet tomorrow night, but no action is expected before the permit committee meeting on Wednesday.

A Future Worry?

Payments to clubs instead of payments to players may be a future worry of football administrators if the demand for a transfer fee is satisfied. The only way to satisfy it appears to be on the instalment plan, but the intricacies of the Coulter law may prevent even that method.

The Australian National Football Council has no jurisdiction nor interest in the matter of the monetary side of transfers between States, but can deal with a player's case on appeal after he has stood out of the game for a season. Council control of the transfer fee suggestion will not be possible until the next full meeting in 1935 or 1936. A rotary letter might test the feeling of the States, but would not secure official acceptance or rejection of the principle.

Ryan and Retell

Over the week-end at St. Kilda the paramount topic of conversation among supporters of the club was the refusal of the Western Australian League to clear B. Ryan and A. Retell.

Many expressed the opinion that the real reason behind the refusals was the delay on the part of the South Melbourne Club to clear Bowe back to Subiaco.

St. Kilda's secretary (Mr. Hannah) said on Saturday that his committee had not given up hope of securing both players and that they considered the chances in Ryan's case to be excellent, as his transfer to Melbourne was made by the Postal Department, in which he is employed.

A Western Australian official, in a telegram to Melbourne on Saturday, hinted that the reason for the refusal was based on the method of Ryan's transfer, but he did not explain what objection there was to it.

Mr. Hannah said that his committee would consider the position this week and would probably ask the league on Wednesday night to take up Ryan's case.

A member of the St. Kilda committee left for Adelaide yesterday to endeavor to secure a revision of the refusal of the South Australian League to clear Curyer. He was armed with much documentary evidence, including doctor's certificates to show the indifferent health in Adelaide had caused Curyer to come to Victoria.

CAPITAL TEMPERATURES

	Max. Deg.	Min. Deg.
Perth	69.7	61.0
Melbourne	61	52
Sydney	75	62
Brisbane	83	64
Hobart	52	46
Darwin	93	75
Adelaide	71	48
Canberra	59	54

Maximum temperatures are to 12 noon, and minimum for last night.

TRAMS AND TRUCK

Accident at Fremantle

FIVE HURT

Five persons were conveyed to Fremantle Hospital this afternoon as the result of an accident opposite the Richmond Hotel, Fremantle, in which a motor truck and two trams were involved.

Of the injured only two were detained for treatment.

The injured persons were:—

WILLIAM MORGAN (13), of Thompson-road, North Fremantle.

Reginald HOCKLESS (12), of 2 Bay-road, North Fremantle.

Both are suffering from shock and abrasions.

THOMAS HUNTER (12), of Alfred-road, North Fremantle, abrasions to leg.

MRS. ANNIE CLARK (15), of 20 John-street, North Fremantle, shock.

MOTORMAN SMITH, of 180 Canning-road, East Fremantle, abrasions to both hands.

The name of the driver of the truck, who, it is understood, was not injured, has not yet been secured by the police. It was reported that he left the scene of the accident soon after its occurrence.

SCENE OF ACCIDENT

The truck was being driven along Queen Victoria-street, Fremantle, following a tram, which was travelling in the same direction. There is a double set of lines in this street, and near the Richmond Hotel the truck apparently emerged from behind the East Fremantle tram.

A resounding crash was heard as the vehicle became jammed between a North Fremantle tram and the other tram, which was approaching from the opposite direction.

All the injured were passengers in the last-named tram.

Both trams were forced off the line and the North Fremantle tram in particular was badly damaged. The truck also suffered extensively.

FORMER TEST CAPTAIN

MR. W. W. ARMSTRONG, who passed through Fremantle in the Narkunda. (Interview in page 2.)

TODAY'S WEATHER FORECAST

The official forecast for today is:—

Some further showers in the lower south-west and over the coastal areas from Perth southwards. Otherwise generally fine. South-west to south and south-east winds. Ocean: Squally north-west to west and south-west winds from the Leeuwin across the Bight.

MR. KENNEALLY VISITS EASTERN STATES.

The Minister for Employment (Mr. Kenneally) left for the Eastern States on Saturday on Labor Party matters.

YOUNG TEST PLAYERS INVADE EGYPT

Bromley Wins Camel Race to the Sphinx

VISIT TO CAIRO PROVES FULL OF INTEREST

(Special to "The Daily News" by Arthur Mailey on the Orford)

CAIRO, April 15.

The new hands in the Australian Test team Ebeling, O'Reilly, Chipperfield, Brown, Bromley, Barnett and Mr. Bushby, agree that their brief visit to Cairo today was the highlight of the trip from Australia, despite the seven hours travelling from Port Said out of the 14 hours at their disposal. The players say that King Tutankhamen's coffin was most impressive.

Players Resent Newspaper Stories

The team was met by Colonel Hughes, director of the Australian War Graves in the Near East, and were entertained at the famous Gezira Club, where cricket, racing, golf, tennis, swimming and polo are supplied for an £8 a year subscription. Here the Australians met Fred Brown, late of the M.C.C.

The team then visited the Pyramids, where Brown had a camel race with Bromley to the Sphinx. Brown nearly fell off, but was saved by a burly dragoman, who threw him back in the saddle. Bromley won the youthful stakes.

While at the Pyramids they met Jack Hulton, dressed as a sheik, who is making a picture "Camels Are Coming."

The players were wearing red fezzes, hoping that the disguise would keep off pedlars and beggars, but they were wearing them at the wrong angle and they attracted thousands!

Historic City

Cairo is certainly one of the show places of the world and a visit to this historic city is worth the inconvenience it brings.

Many passengers who have been to Cairo before usually stop on the boat during its trip through the canal; but the "new chum" would much rather miss the canal and see Cairo.

The trip to Cairo in the train is far from pleasant, and the alternative is travelling by car. When travelling by train, which runs on somewhat narrow and uncertain rails, it is necessary (unless one takes a hamper of food) to have lunch on the train, and this repast is served up in hasty fashion.

The kitchen arrangements are not as good as those on Australian trains, and the dust and flies seem to break the appetite down more than the chicken mayonnaise or whatever the concoction is that the "syppo" waiters slide across the table to the passengers.

The train crawls through the sandhills and around mud dwellings at a snail's pace, and the entry into the interesting old town of Cairo is greeted with much relief.

Cairo, as far as pedlars and beggars are concerned, is similar to Colombo, only worse.

The players usually stop at Shepperd's Hotel, see Tutankhamen's treasures, the Pyramids, and other interesting sights around Cairo.

The trip back to the boat is no more pleasant than the one to Cairo, and

E. BROMLEY

everybody feels relieved when he or she has a hot bath and dons a complete change of clothing.

Players Reticent

The English players arrived aboard the Orford at Port Said, and they continued Mr. Trevor Wignall's full description and story of the "Silent Sixteen." The players resent the criticism at a time when silence is helping to remedy the body-line trouble. The players are more silent since the arrival of the English newspapers, excepting when at community singing, especially on the Cairo trip, when loud choruses re-echoed across the desert, rousing Arabs from their siestas and causing camels to prick up their ears at the strange noises.

More pressmen arrived aboard at Port Said, but the reticence of players is making the trip unprofitable.

O'Reilly and Darling are making a rapid improvement. All the team are exceptionally well, mostly due to training each morning. The team should arrive in England in splendid condition.

(Other references in page 2.)

STOP PRESS

SAFE BLOWN OPEN.—Safe blown at railway station, Tillimining, during week-end. About £20 worth postal notes, stamps, cheques and money stolen. Entrance gained by side window. Safe shifted few feet and then blown open.

WATCH STOLEN.—Watch valued at £45, property of B. Rose, stolen from residence Clarendon-st., Cottesloe, between April 1 and April 11. Reported to C.I.B. today.

TRAM SMASH VICTIMS.—Condition of victims injured in Fremantle tram smash not serious.

MAN CHARGED.—Philip Raymond Grosvenor Jones (27), steward, charged at Central Station with having between January 17 and January 29 obtained £8 from A. Nicholls by means of fraudulent trick.

FIGHT FOR LIFE

Boy With Tetanus

120,000 UNITS OF SERUM

The medical staff at the Children's Hospital are fighting desperately to save the life of Robert Jardine, aged 10, who is suffering from tetanus. His name is on the danger list.

Already 120,000 units of a serum which has proved successful in the treatment of tetanus here before, has been injected into the victim, but his condition this afternoon was causing anxiety.

The boy was playing near his home in Hardy-road, Maylands, on Friday, when he received a small cut on his foot. Later in the day he became unwell, and his condition was such that yesterday a doctor ordered his removal to the Children's Hospital. He was taken there by the St. John Ambulance.

Every measure known to medicine is being taken to save the child, and it is yet hoped that the 120,000 units of serum injected today will prove effective.

Lives in Animals

Tetanus, or lockjaw as it is more commonly known, still baffles medical science in many ways, and often defies treatment of any sort with a fatal result to the victim. The cause is a drum-stick shaped bacillus whose natural habitat appears to be the intestinal tract of some of the higher animals, such as the horse, where it leads a harmless existence.

The bacillus seems to flourish in conditions that are practically free of oxygen, as, for instance, when it is pressed deep into a wound. Then it produces a toxin which has an almost immediate effect on the nervous system, producing symptoms of lockjaw. The wound in which tetanus has its origin is not a clean razor cut type, but a jagged one such as might be made by stepping on a nail.

Such an object would be bound to force some particles of the foreign matter which surrounds it, deep into the wound away from the air.

MRS. C. J. DE GARIS' BANKRUPTCY

Quarter of Million Owing

MELBOURNE, Monday.

Mrs. Violet May De Garis, of Armadale, when examined today before the Deputy-Registrar in Bankruptcy (Mr. Kearney) as to the failure of the Melbourne subdivisions in 1926, said that although the company was registered in her name, she had had nothing to do with the conduct of it.

Her husband, the late C. J. De Garis, who had been found dead in his home at Mornington in August, 1926, had run it in her name. Mrs. De Garis went bankrupt in November last. She set down her liabilities at £255,008, and her assets at £620 19s 5d, leaving a deficiency of £255,387 0s 7d. There are 218 unsecured creditors.

When examined by Mr. Smith for the Official Receiver today, Mrs. De Garis said that, included in her statement of affairs were obligations totalling about £250,000. About £650 of them were her own, and the remainder Melbourne subdivisions' liabilities.

The Outstanding Set of the Exhibition!

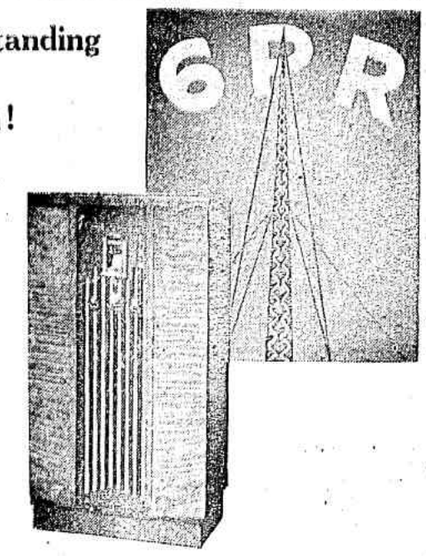

VOGUE

The Radio of Quality

Without a doubt the outstanding receiver of the 1934 radio exhibition, the Vogue radio gives you everything that you require in the radio you choose for your home. The famous Vogue tone and peak of efficiency to which its technical features have been developed, make possible a standard of reproduction as near to faultless as modern radio science can make it. In addition, it is backed by Nicholsons reputation for quality.

NICHOLSONS

VOGUE — RADIOLA — AIRZONE

National Library of Australia http://nla.gov.au/nla.news-page8372412